

## Barrow Central Wheelers - Coast Road 25 mile 'Sporting' TT course

### Course Description

Start at the coast 10 start point on the A5087 in Baycliffe (the 40MPH sign in Baycliff on A5087) and proceed southwards to Rampside roundabout (5.1 miles). Take second exit and head to Roose roundabout and take the third exit at Roose (7.5 miles) to make a full turn heading back to rampside roundabout. At Rampside roundabout (9.9 miles) take first exit retracing initial outward leg. After another approx. 1.7 miles take left turn on to Long Lane (signposted Leece, Dendron, Goadsbarrow; 11.6 miles). Stay on this road for approx 1.5 miles until it meets Leece Village. Keep left and turn onto Hardknotts Lane (13.1 miles). Follow Hardknotts Lane/Leece Lane for 1.4 miles to Roose roundabout (14.5 miles) and take first exit back onto the A5087. Take first exit at Rampside roundabout (17 miles) and stay on the A5087 coast road to head back head to the finish. The finish point is the same as used for the start/finish of the BaCW coast road 21 course, just past the Ulverston sign on Conishead Road at the start of the rise to Conishead (3 miles north of the start: 25 miles).

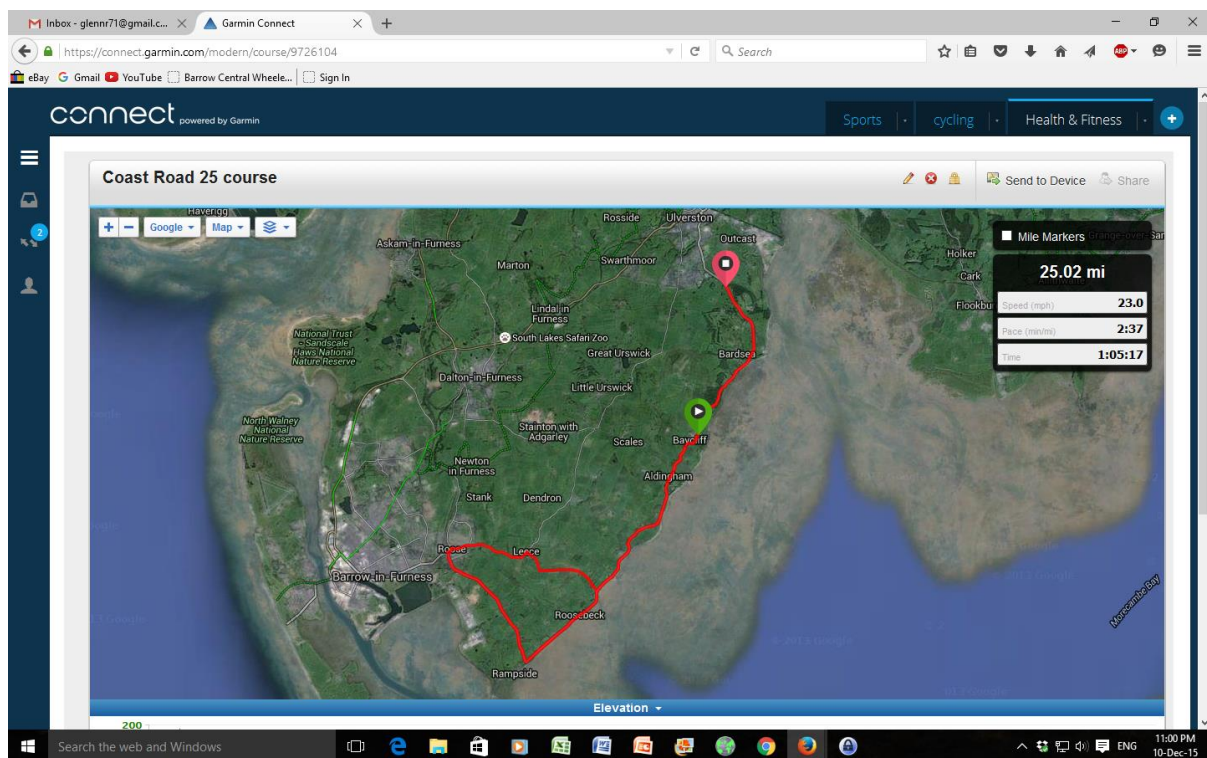

## Sign 1 and marshal 1- Baycliff

**Cycle event sign** placed before signing on layby (used for CR 10 and CR25) to warn traffic approaching from Sea Wood. **Marshal (to push off)** and **timekeeper** and **start sign** at start line in Baycliff.





## Sign 2 – Aldingham Crossroads

**Cycle event sign** placed at Aldingham crossroads positioned so that it can be seen by traffic coming down the hill from Scales and by traffic emerging from Aldingham.



### Sign 3 and marshal 2 – Goadsbarrow/Leece turn

Left turn arrow sign placed just before the Goadsbarrow turn on the Rampside side of the turn to tell riders to take the turn to Leece on first run from Roundabout. Marshal on junction too.

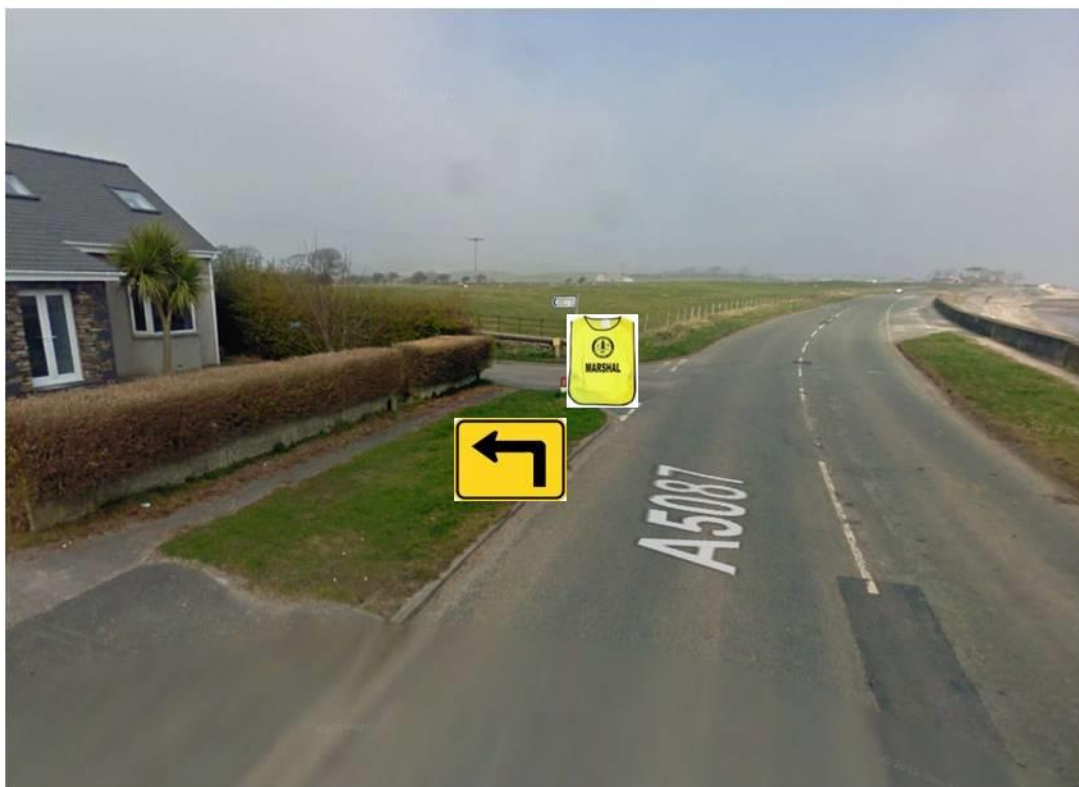



### Signs 4 and 5 (marshals 3 and 4) – Rampside roundabout.

Cycle event signs placed on the Roa Island side of Rampside roundabout and also on Roose side of the roundabout. Marshals to be on each side too.



## Signs 6 and 7 and marshals 5 and 6 – Roose roundabout

On each side of Roose roundabout.



## Signs 8, 9 and 10 and marshal 7 – Leece

**Cycle event sign** on Hard Knotts Lane before the descent into Leece. **Left turn sign** and **marshal** at the Kiln Lane/Hard Knotts Lane junction in Leece.

